

ALTO SAXOPHONE 1

# COME DANCE WITH ME

♩ = 145

*f*

5 **A**

*mf*

9

13

18 **B**

2

24

2

29 **C**

34

ALTO SAXOPHONE 1

2

39

43

46

51

56

61

65

69

ALTO SAXOPHONE 1

73

79

84

ALTO SAXOPHONE 2

# COME DANCE WITH ME

♩ = 145

*f*

5 **A**

*mf*

9

13

18 **B**

2

24 **C**

2

30

35

ALTO SAXOPHONE 2

2

D

tr

39

43

E UNIS.

46

51

56

DIV.

61

F

65

UNIS.

69

ALTO SAXOPHONE 2

73

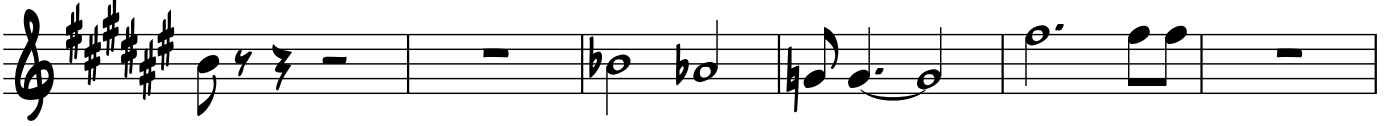

79

84

TENOR SAXOPHONE 1

# COME DANCE WITH ME

♩ = 145

1 *f*

5 **A** *mf*

9

13

18 **B**

24 **C**

30

35

TENOR SAXOPHONE 1

2

39

43

47

52

57

61

65

69

TENOR SAXOPHONE 1

73

79

84

TENOR SAXOPHONE 2

COME DANCE WITH ME

♩ = 145

*f*

5 **A**

*mf*

9

13

18 **B**

24 **C**

30

35

TENOR SAXOPHONE 2

2

39

43

47

52

57

61

65

69

TENOR SAXOPHONE 2

73

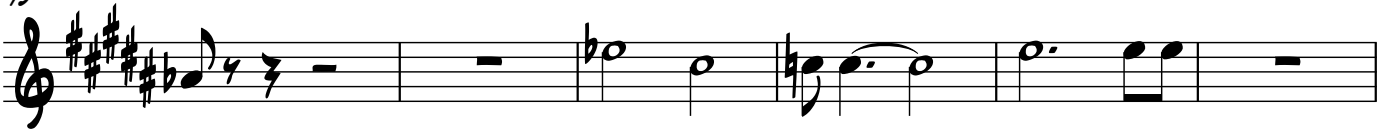

79

84

BARITONE SAX

# COME DANCE WITH ME

♩ = 145

*f*

4 A

*mf*

8

12

17 B

2

23

2

29 C

34

BARITONE SAX

2

39 D  
  
f

43 E UNIS.  
  
mf

46

51

55 DIV.

60 F

64 UNIS.

68

BARITONE SAX

72

*b.o b.o b.o*

77

83

85

*ff*

# COME DANCE WITH ME

## TRUMPET 1

$\text{♩} = 145$

*f*

4 **A** 7 **MUTE**

*mf*

15 2

20 **B** 6

29 **C** 10 **D** trill *f*

42 **E** 6 *mf*

51 6

60 **F** 2 3

3

TRUMPET 2

# COME DANCE WITH ME

♩ = 145

# COME DANCE WITH ME

## TRUMPET 3

♩ = 145

*f*

*mf* **A** 7 MUTE

2

**B** 6 **C** 10

**D** *f* trill

**E** 6

**F** 2

**OPEN** 3 3

TRUMPET 3

2

72

76

80

84

TRUMPET 4

# COME DANCE WITH ME

♩ = 145

*f*

4

**A** 7 MUTE

*mf*

15

2

20

**B** 6

6

29

**C** 10 **D** *tr*

10

*tr*

42

**E** 6

6

51

6

60

**F** 2 3

2

3

# TRUMPET 4

2

68

OPEN

3

75

79

83

85

TROMBONE 1

# COME DANCE WITH ME

$\text{♩} = 145$

Measures 1-4. Dynamics: *f*.

TROMBONE 1

2

63

2

69

3

76

76

80

80

84

84

TROMBONE 2

# COME DANCE WITH ME

♩ = 145

5

*f*

**A**

MUTE

7

7

7

7

7

7

7

7

*mf*

16

2

2

2

2

2

2

2

2

*mf*

27

3

3

3

3

3

3

3

3

*mf*

34

2

2

2

2

2

2

2

2

*mf*

39

3

3

3

3

3

3

3

3

*f*

43

6

6

6

6

6

6

6

6

*mf*

51

5

5

5

5

5

5

5

5

*mf*

TROMBONE 2

2

F

58

64

72

76

80

84

TROMBONE 3

# COME DANCE WITH ME

♩ = 145

TROMBONE 3

2

63

68

75

79

84

TROMBONE 4

# COME DANCE WITH ME

♩ = 145

4

*f*

4

**A** 7 MUTE

*mf*

15

2

21

**B** 6 **C** OPEN 3

*mf*

32

37

**D** 2 tr *f*

*f*

42

45

**E** 6 5 *mf*

*mf*

TROMBONE 4

2

F

58

64

72

76

80

84

# COME DANCE WITH ME

PIANO

♩ = 145

A

Handwritten signature

C

27

Handwritten chord symbols for measures 27-32:

- Measure 27: C<sup>b</sup>
- Measure 28: B<sup>b</sup>M7 E<sup>b</sup>7
- Measure 29: A<sup>b</sup>MA7
- Measure 30: A<sup>b</sup>MA7 E<sup>b</sup>
- Measure 31: A<sup>b</sup>6 G<sup>b</sup>7 F7
- Measure 32: F7

33

Handwritten chord symbols for measures 33-38:

- Measure 33: B<sup>b</sup>M7
- Measure 34: E<sup>b</sup>
- Measure 35: A<sup>b</sup>6 G7
- Measure 36: G<sup>b</sup>7 F7
- Measure 37: B<sup>b</sup>M7
- Measure 38: B<sup>b</sup>M11

D

39

Handwritten chord symbols for measures 39-45:

- Measure 39: A<sup>b</sup>
- Measure 40: A7
- Measure 41: D<sup>b</sup>M7
- Measure 42: G<sup>b</sup>7
- Measure 43: B<sup>b</sup>M7
- Measure 44: F<sup>b</sup>7
- Measure 45: A6 B<sup>b</sup>

E

46

Handwritten chord symbols for measures 46-51:

- Measure 46: C<sup>b</sup>M<sup>b</sup>6 F<sup>b</sup>
- Measure 47: A
- Measure 48: F<sup>b</sup> A
- Measure 49: C<sup>b</sup>7
- Measure 50: F<sup>b</sup>7
- Measure 51: D<sup>b</sup>M C7

Handwritten signature or mark.

52

Chord symbols:  $Bm7$ ,  $Fb7$ ,  $A^b$ ,  $B^b$ ,  $C^bM^b6$ ,  $F^b$ ,  $A$ ,  $F^b$ ,  $A$ ,  $F^b6$

58

F

Chord symbols:  $G^bM^b7$ ,  $C^b7$ ,  $C^bM^b6$ ,  $C^bM^b7$ ,  $F^b7$ ,  $A^b$ ,  $C^b$ ,  $E$ ,  $D7$ ,  $GMA7$

64

Chord symbols:  $Bm7$ ,  $Dm$ ,  $B^b$ ,  $C^b7$ ,  $E^bM^b7$ ,  $A^bM^b7$ ,  $C^bM$ ,  $B^b7$ ,  $G^bM^b11$ ,  $G^bMA7$

70

Chord symbols:  $F^b$ ,  $A$ ,  $A^b07$ ,  $G^b7$ ,  $Bm7$ ,  $C^bM^b6$ ,  $A$ ,  $AMA7$

66

76

81

# COME DANCE WITH ME

GITAR

♩ = 145

$A^b6$   $B^bM7$   $FM6$   $A^b6$   $E^b7$

5 A

$A^b$   $A$   $B^bM7$   $E^b7$   $A^bMA7$   $FM6$

10

$E^b7$   $CM7$   $B^bM7$   $E^b7$   $A^b$   $A$   $B^b7$   $E^b$

15

$A^bMA7$   $A^b6$   $B^b7$   $E^b$   $FM7$   $EM^{11}$   $B^bM6$

20 B

$E^b7$   $A^b6$   $C^b$   $D^b$

24

$D^bMA7$   $A^bM6$   $C$   $D^bM7$   $G^b$   $C^b$

28 C

$B^bM7$   $E^b7$   $A^bMA7$   $AMA7$   $E^b$   $A^b6$   $G^b7$

32

$F7$   $B^bM7$   $E^b$   $A^b6$   $G7$   $G^b7$   $F7$

2  
GUITAR

37  $B^b M^7$   $B^b M^{11}$   $A^b$   $A^7$

41  $D$   $D^b M^7$   $G^b 7$   $B M^7$   $F^b 7$   $\sharp\sharp$

45  $E$   $A^6$   $B^b$   $C^b M^6$   $F^b$   $A$   $F^b$   $A$   $C^b 7$

50  $F^b 7$   $D^b M$   $C^7$   $B M^7$   $F^b 7$   $A^6$   $B^b$   $C^b M^6$   $F^b$

55  $A$   $F^b$   $A$   $F^b 6$   $G^b M^7$   $C^b 7$   $C^b M^6$   $C^b M^7$

60  $F^b 7$   $F$   $A^6$   $C^6$   $E$   $D^7$   $G M A^7$

64  $B M^7$   $D M$   $B^b$   $C^b 7$   $E M^7$   $A M^7$   $C^b M$   $B^b 7$

69  $G^b M^{11}$   $G^b M A^7$   $F^b$   $A$   $A^b O^7$   $G^b 7$

GUITAR

73  $\text{B}_M^7$   $\text{C}_M^{\flat 6}$  A  $\text{A}_M^7$   $\text{A}^6$   $\text{G}_M^{\flat 6}$  3

78  $\text{B}_M^7$   $\text{D}_M^6$   $\text{G}^7$  C  $\text{B}_M^7$   $\text{D}_M^7$

83  $\text{A}^6$   $\text{B}_M^7$

86  $\text{C}_M^7$   $\text{F}^{\flat}$  A

# COME DANCE WITH ME

ACOUSTIC BASS

♩ = 145

A

6

11

16

21

B

25

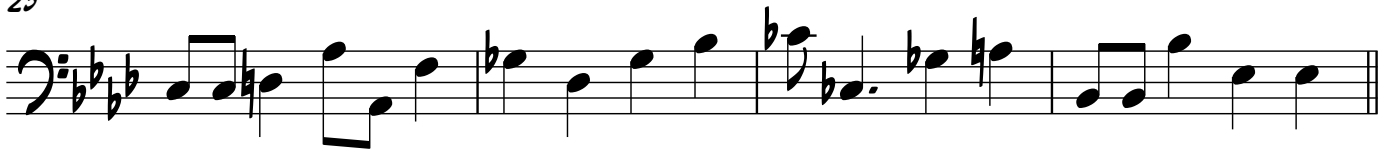

29

C

34

ACOUSTIC BASS

2

39

D

43

E

47

52

57

61

F

65

70

DRUMS

# COME DANCE WITH ME

♩ = 145

5 **A**

9

13

17

21 **B**

26

**C**

30

# STANDARD KIT

2

34

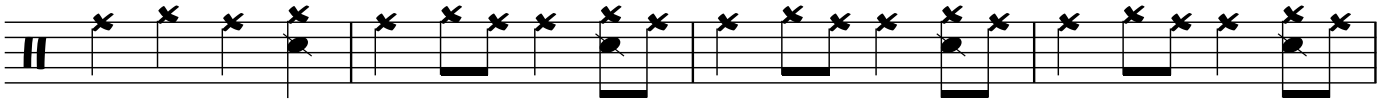

38

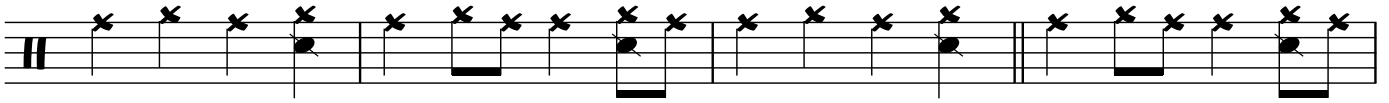

42

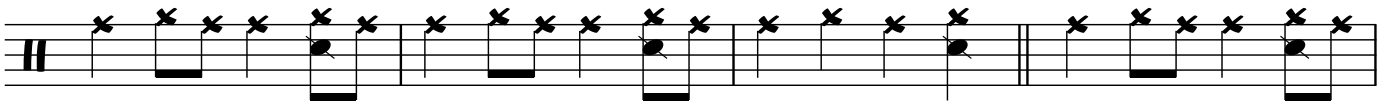

46

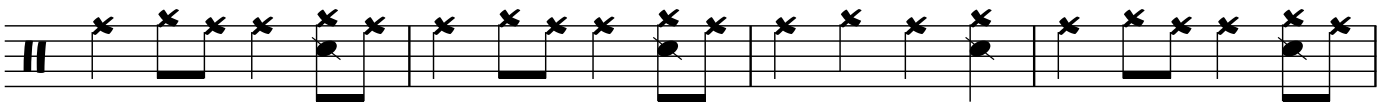

50

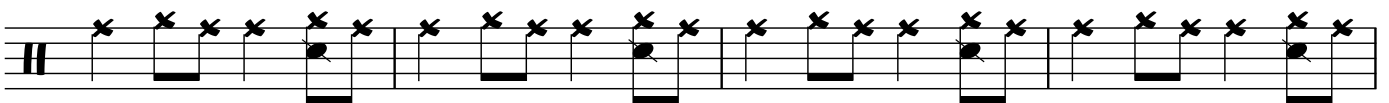

54

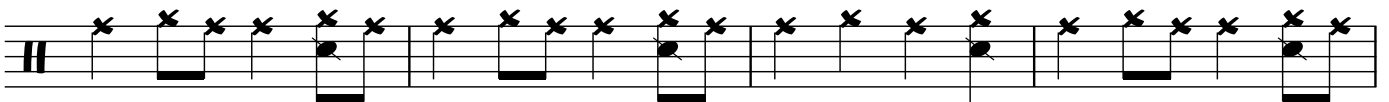

58

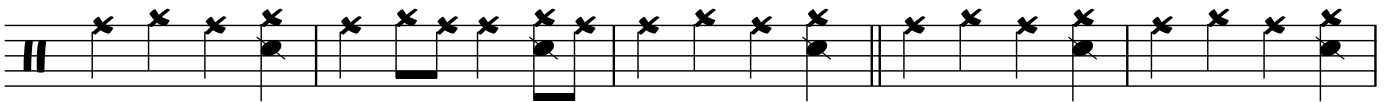

63

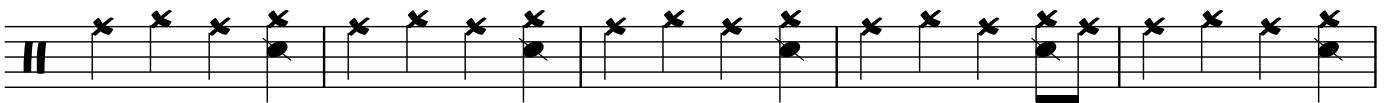

# STANDARD KIT

68

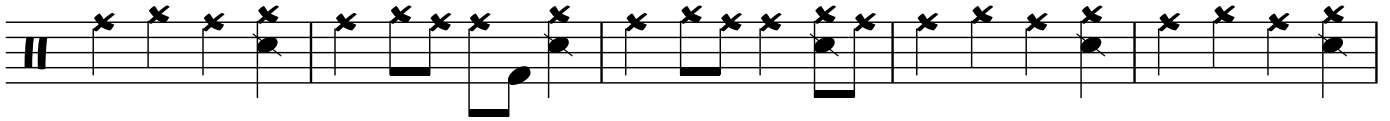

73

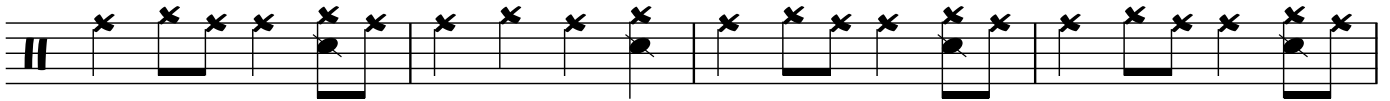

77

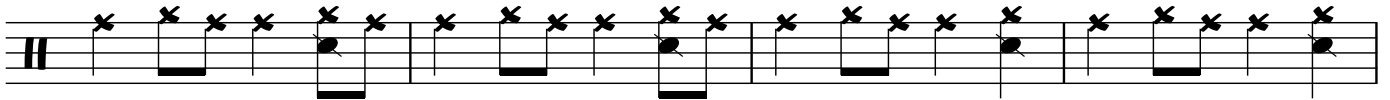

81

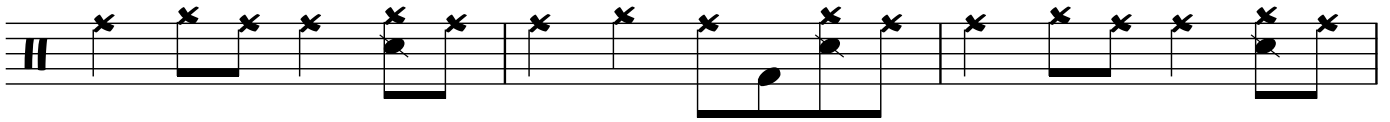

84

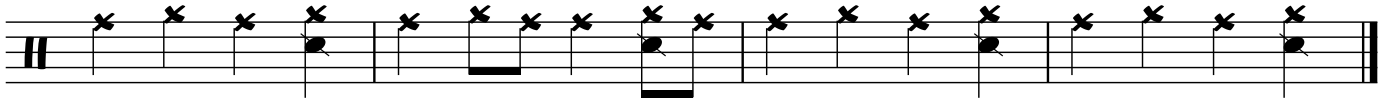

VIBRAPHONE (VOICE)

# COME DANCE WITH ME

♩ = 145

A

4

9

14

19

B

24

29

C

34

38

D

4

2

VIBRAPHONE

45

E

50

54

59

F

64

69

74

78

7

# COME DANCE WITH ME

♩ = 145

A

- ALTO SAXOPHONE 1: *f* (first three measures), *mf* (fourth measure)
- ALTO SAXOPHONE 2: *f* (first three measures), *mf* (fourth measure)
- TENOR SAXOPHONE 1: *f* (first three measures), *mf* (fourth measure)
- TENOR SAXOPHONE 2: *f* (first three measures), *mf* (fourth measure)
- BARITONE SAX: *f* (first three measures), *mf* (fourth measure)
- TRUMPET 1: *f* (first three measures), *mf* (fourth measure)
- TRUMPET 2: *f* (first three measures), *mf* (fourth measure)
- TRUMPET 3: *f* (first three measures), *mf* (fourth measure)
- TRUMPET 4: *f* (first three measures), *mf* (fourth measure)
- TROMBONE 1: *f* (first three measures), *mf* (fourth measure)
- TROMBONE 2: *f* (first three measures), *mf* (fourth measure)
- TROMBONE 3: *f* (first three measures), *mf* (fourth measure)
- TROMBONE 4: *f* (first three measures), *mf* (fourth measure)
- VIBRAPHONE: *f* (first three measures), *mf* (fourth measure)
- ACOUSTIC GUITAR: *f* (first three measures), *mf* (fourth measure)
- ACOUSTIC BASS: *f* (first three measures), *mf* (fourth measure)
- STANDARD KIT: *f* (first three measures), *mf* (fourth measure)

Chord progression for Acoustic Guitar and Piano:

- Measure 1: A<sup>b</sup>6
- Measure 2: B<sup>b</sup>M7, F<sup>b</sup>M6
- Measure 3: A<sup>b</sup>6, E<sup>b</sup>7
- Measure 4: A<sup>b</sup>, A

♩ = 145

A

6

A. SAX.  
A. SAX.  
T. SAX.  
T. SAX.  
BARITONE SAX.  
TPT.  
TPT.  
TPT.  
TPT.  
TBN.  
TBN.  
TBN.  
TBN.  
VIB.  
A. GTR.  
PNO.  
ACOUSTIC BASS  
STANDARD KIT

8<sup>b</sup>M7 E<sup>b</sup>7 A<sup>b</sup>MA7 F<sup>M</sup>6 E<sup>b</sup>7

8<sup>b</sup>M7 E<sup>b</sup>7 A<sup>b</sup>MA7 F<sup>M</sup>6 E<sup>b</sup>7

11

A. SAX.

A. SAX.

T. SAX.

T. SAX.

BARITONE SAX

MUTE

TPT.

MUTE

TPT.

MUTE

TPT.

MUTE

TPT.

MUTE

TBN.

MUTE

TBN.

MUTE

TBN.

MUTE

TBN.

MUTE

VIB.

A. GTR.

$Cm7$   $B^bM7$   $E^b7$   $A^b$   $A$   $B^b7$   $E^b$   $A^bMA7$

PNO.

$Cm7$   $B^bM7$   $E^b7$   $A^b$   $A$   $B^b7$   $E^b$   $A^bMA7$

ACOUSTIC BASS

STANDARD KIT

16

A. SAX.  
 A. SAX.  
 T. SAX.  
 T. SAX.  
 BARITONE SAX  
 TPT.  
 TPT.  
 TPT.  
 TPT.  
 TBN.  
 TBN.  
 TBN.  
 TBN.  
 VIB.  
 A. GTR.  
 PNO.  
 ACOUSTIC BASS  
 STANDARD KIT

Chords for A. GTR. and PNO.:  
 A<sup>b</sup>6   B<sup>b</sup>7   E<sup>b</sup>   F<sup>M</sup>7   E<sup>M</sup>11   B<sup>b</sup>M6   E<sup>b</sup>7   A<sup>b</sup>6

22

A. SAX.

A. SAX.

T. SAX.

T. SAX.

BARITONE SAX

TPT.

TPT.

TPT.

TPT.

TBN.

TBN.

TBN.

TBN.

VIB.

A. GTR.

PNO.

ACOUSTIC BASS

STANDARD KIT

Chord labels:  $C^b$ ,  $D^b$ ,  $D^b_{MA7}$ ,  $A^b_{M6}$ ,  $C$ ,  $D^b_{M7}$ ,  $G^b$

C

27

A. SAX.

A. SAX.

T. SAX.

T. SAX.

BARITONE SAX

TPT.

TPT.

TPT.

TPT.

TBN. OPEN

TBN. OPEN

TBN. OPEN

TBN. OPEN

VIB.

A. GTR. C<sup>b</sup> B<sup>b</sup>M<sup>7</sup> E<sup>b</sup>7 A<sup>b</sup>MA<sup>7</sup> A<sup>b</sup>MA<sup>7</sup> E<sup>b</sup> A<sup>b</sup>6 G<sup>b</sup>7

PNO. C<sup>b</sup> B<sup>b</sup>M<sup>7</sup> E<sup>b</sup>7 A<sup>b</sup>MA<sup>7</sup> A<sup>b</sup>MA<sup>7</sup> E<sup>b</sup> A<sup>b</sup>6 G<sup>b</sup>7

ACOUSTIC BASS

STANDARD KIT

C

32

A. SAX. 

A. SAX. 

T. SAX. 

T. SAX. 

BARITONE SAX 

TPT. 

TPT. 

TPT. 

TPT. 

TBN. 

TBN. 

TBN. 

TBN. 

VIB. 

A. GTR. 

PNO. 

ACOUSTIC BASS 

STANDARD KIT 

D

38

A. SAX. *f* *tr*

A. SAX. *f* *tr*

T. SAX. *f* *tr*

T. SAX. *f* *tr*

BARITONE SAX *f*

TPT. *f* *tr*

TPT. *f* *tr*

TPT. *f* *tr*

TPT. *f* *tr*

TBN. *f* *tr*

TBN. *f* *tr*

TBN. *f* *tr*

TBN. *f* *tr*

VIB.

A. GTR.  $B^b M^{11}$   $A^b$   $A^7$   $D^b M^7$   $G^b 7$

PNO.  $B^b M^{11}$   $A^b$   $A^7$   $D^b M^7$   $G^b 7$

ACOUSTIC BASS

STANDARD KIT

D

43

A. SAX. *mf*

A. SAX. *mf*

T. SAX. *mf*

T. SAX. *mf*

BARITONE SAX *mf*

TPT. *mf*

TPT. *mf*

TPT. *mf*

TPT. *mf*

TBN. *mf*

TBN. *mf*

TBN. *mf*

TBN. *mf*

VIB. *mf*

A. GTR. *mf*

PNO. *mf*

ACOUSTIC BASS *mf*

STANDARD KIT *mf*

**E** UNIS. *mf*

**E**

47

A. SAX.

A. SAX.

T. SAX.

T. SAX.

BARITONE SAX

TPT.

TPT.

TPT.

TPT.

TBN.

TBN.

TBN.

TBN.

VIB.

A. GTR.

PNO.

ACOUSTIC BASS

STANDARD KIT

A F<sup>b</sup> A C<sup>b</sup>7 F<sup>b</sup>7 D<sup>b</sup>M C<sup>7</sup>

A F<sup>b</sup> A C<sup>b</sup>7 F<sup>b</sup>7 D<sup>b</sup>M C<sup>7</sup>

52

A. SAX.  
A. SAX.  
T. SAX.  
T. SAX.  
BARITONE SAX  
TPT.  
TPT.  
TPT.  
TPT.  
TBN.  
TBN.  
TBN.  
TBN.  
VIB.  
A. GTR.  
PNO.  
ACOUSTIC BASS  
STANDARD KIT

57

DIV. F

A. SAX.

A. SAX.

T. SAX.

T. SAX.

BARITONE SAX

TPT.

TPT.

TPT.

TPT.

TBN.

TBN.

TBN.

TBN.

VIB.

A. GTR.

PNO.

ACOUSTIC BASS

STANDARD KIT

F

62

A. SAX. UNIS.

A. SAX. UNIS.

T. SAX. UNIS.

T. SAX. UNIS.

BARITONE SAX UNIS.

TPT.

TPT.

TPT.

TPT.

TBN.

TBN.

TBN.

TBN.

Vib.

A. GTR. C<sup>6</sup> E D<sup>7</sup> GMA<sup>7</sup> B<sup>M</sup>7 D<sup>M</sup> B<sup>b</sup> C<sup>b</sup>7 EM<sup>7</sup>

PNO. C<sup>6</sup> E D<sup>7</sup> GMA<sup>7</sup> B<sup>M</sup>7 D<sup>M</sup> B<sup>b</sup> C<sup>b</sup>7 EM<sup>7</sup>

ACOUSTIC BASS

STANDARD KIT

67

A. SAX.

A. SAX.

T. SAX.

T. SAX.

BARITONE SAX

TPT.

TPT.

TPT.

TPT.

TBN.

TBN.

TBN.

TBN.

VIB.

A. GTR.

PNO.

ACOUSTIC BASS

STANDARD KIT

OPEN

OPEN

OPEN

OPEN

Am7 Cbm Bb7 Gbm11 GbMA7 Fb A Ab07

Am7 Cbm Bb7 Gbm11 GbMA7 Fb A Ab07

72

A. SAX.

A. SAX.

T. SAX.

T. SAX.

BARITONE SAX

TPT.

TPT.

TPT.

TPT.

TBN.

TBN.

TBN.

TBN.

VIB.

A. GTR.

PNO.

ACOUSTIC BASS

STANDARD KIT

Chord progression for A. GTR. and PNO.:

- Measure 72:  $G^b7$
- Measure 73:  $Bm7$
- Measure 74:  $C^bM6$
- Measure 75:  $A$
- Measure 76:  $AMA7$
- Measure 77:  $A^6$

77

A. SAX.

A. SAX.

T. SAX.

T. SAX.

BARITONE SAX

TPT.

TPT.

TPT.

TPT.

TBN.

TBN.

TBN.

TBN.

VIB.

A. GTR.

PNO.

ACOUSTIC BASS

STANDARD KIT

82

A. SAX.

A. SAX.

T. SAX.

T. SAX.

BARITONE SAX

TPT.

TPT.

TPT.

TPT.

TBN.

TBN.

TBN.

TBN.

VIB.

A. GTR. **DMA7** **A6** **Bm7**

PNO. **DMA7** **A6** **Bm7**

ACOUSTIC BASS

STANDARD KIT

